

Name \_\_\_\_\_ Date \_\_\_\_\_

## Notes ~ Food Web & Energy Pyramids

- Population - \_\_\_\_\_
- Community - \_\_\_\_\_
  - Biotic factors - \_\_\_\_\_
  - Abiotic factors - \_\_\_\_\_
- Food web - \_\_\_\_\_
- Arrows in a food web - \_\_\_\_\_

### Forest Food Web

Draw the arrows from the plants and prey animals to the animals that eat them to create a forest food web.

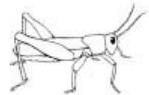
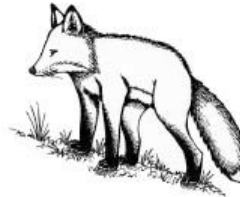
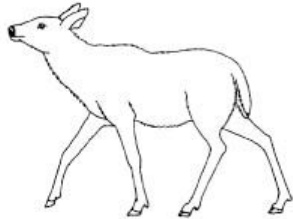

- Energy pyramid - \_\_\_\_\_
- Only \_\_\_\_\_ of the \_\_\_\_\_

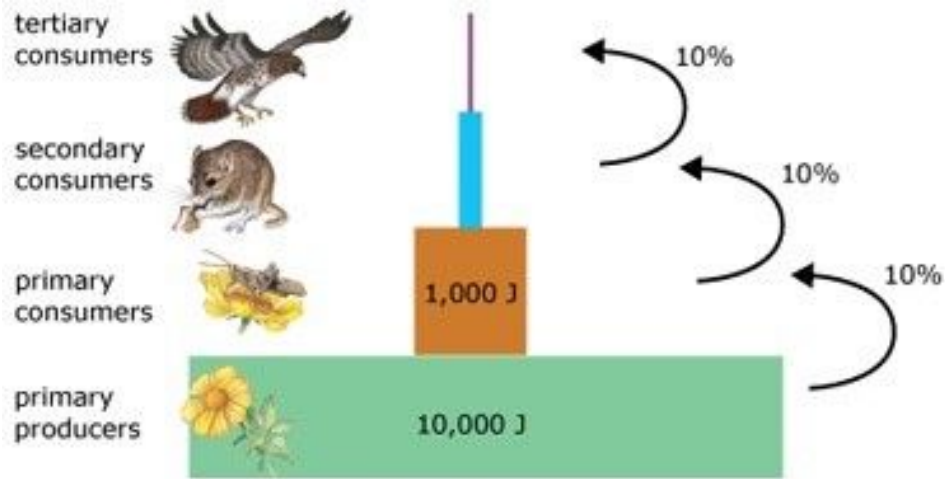

Use the vocab. sheet at your table to define the following!

| Vocabulary | Definition                          | Drawn/written examples              |
|------------|-------------------------------------|-------------------------------------|
| Producer   |                                     |                                     |
| Consumer   | Primary-<br>Secondary-<br>Tertiary- | Primary-<br>Secondary-<br>Tertiary- |
| Decomposer |                                     |                                     |